

# Patient report

Bio-Rad                      DATE: 12/20/2019  
D-10                         TIME: 05:19 PM  
S/N: #DC2K755917        Software version: 4.30-2  
Sample ID:                 10507409  
Injection date             12/20/2019 05:09 PM  
Injection #: 34             Method: HbA1c  
Rack #: ---                 Rack position: 4

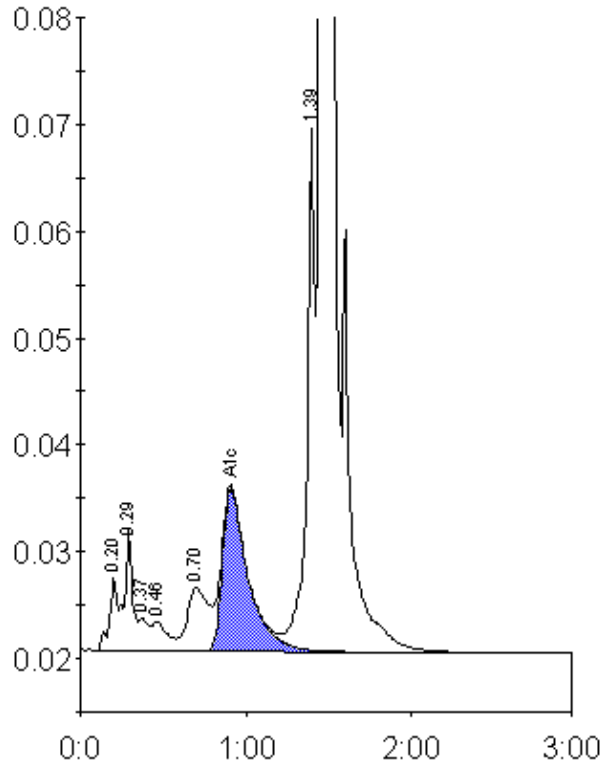

Peak table - ID: 10507409

Peak	R.time	Height	Area	Area %
A1a	0.20	6924	21793	0.7
A1b	0.29	11416	41176	1.4
Unknown	0.37	3050	12280	0.4
F	0.46	2816	17864	0.6
LA1c/CHb-1	0.70	6056	52189	1.8
A1c	0.91	15274	165340	7.6
P3	1.39	49343	163519	5.6
A0	1.45	782266	2469688	83.9
Total Area:		2943850		

Concentration:	%
A1c	7.6